

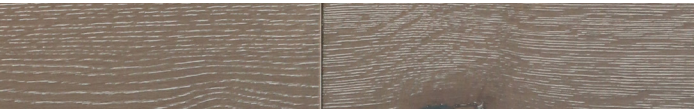

Moselle PSW754



Morava PSW751



Caspian PSW752



Balboa PSW753

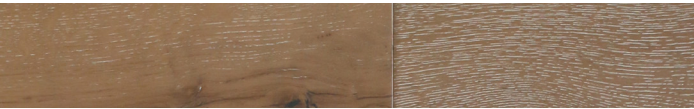

Moselle PSW754



Rhone PSW755



Siene PSW756



pinnacle™

This is the beauty underneath.

SHALLOWAY Plank

Classification	ASTM D5456 Structural Composite Lumber Products
Size*	3/8" x 7.5" x RL to 74' 9.5mm x 190mm x RL to 1829mm
Construction	7-ply
Face Veneer	Sliced European Oak
Grade	CDEF
Core	Acacia / Eucalyptus / Populus
Surface Treatment	Wirebrushed
Edge	Micro Bevel
Standard Colors	6 Standard Stained Colors
Installation Method	Glue, Float, Staple Installation
Finish	Amceric® Finish
Warranty	Lifetime Structural Limited 25 Year Residential Finish Warranty
Packaging	38.86 ft ² (3.61m ²) per carton 45 cartons per pallet 18 pallets per 40' container
Weight Per Carton	52.07 lbs/23.66 kg



*All measurements are nominal. Wood swatches displayed may not show all possible variations in natural wood characteristics. It is these naturally occurring characteristics (mineral streaks, knots, pinholes, etc.) that give each hardwood floor unique warmth and beauty.

Please visit www.pinnacleflooring.com for full warranty details and installation guidelines. All specifications and offerings subject to change without notice.

Pinnacle® | pinnacleflooring.com

10850 Train Ct. Houston, Texas 77041 | (800) 275-7943 | customer@pinnacleflooring.com